

West Wenatchee Substation – May 2024 Update

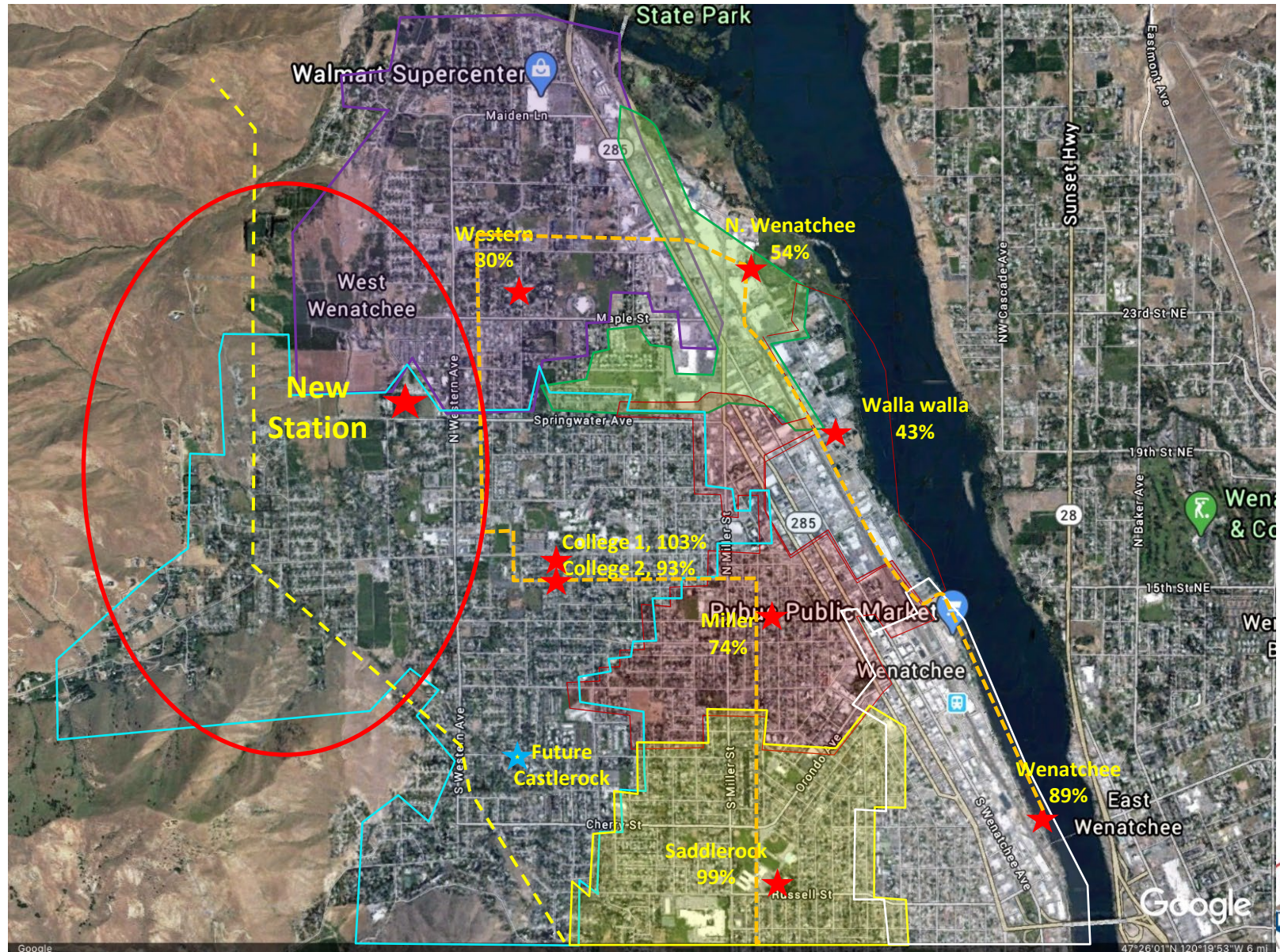

Substation Planning West Wenatchee



Site Criteria

- Site must provide the best balance between meeting customer-owner's needs for load growth, aesthetic detail, and cost, while achieving District technical and safety operational requirements.
- Site to be acquired and available for use by Substation Build Program when existing system reaches planning standards.



Site Criteria - continued

- Site must allow for standard general arrangement layout to be achieved.
- Site must be accessible by transmission and should minimize both the need to construct new transmission and overall impact to transmission.



West Wenatchee Substation Site Selection

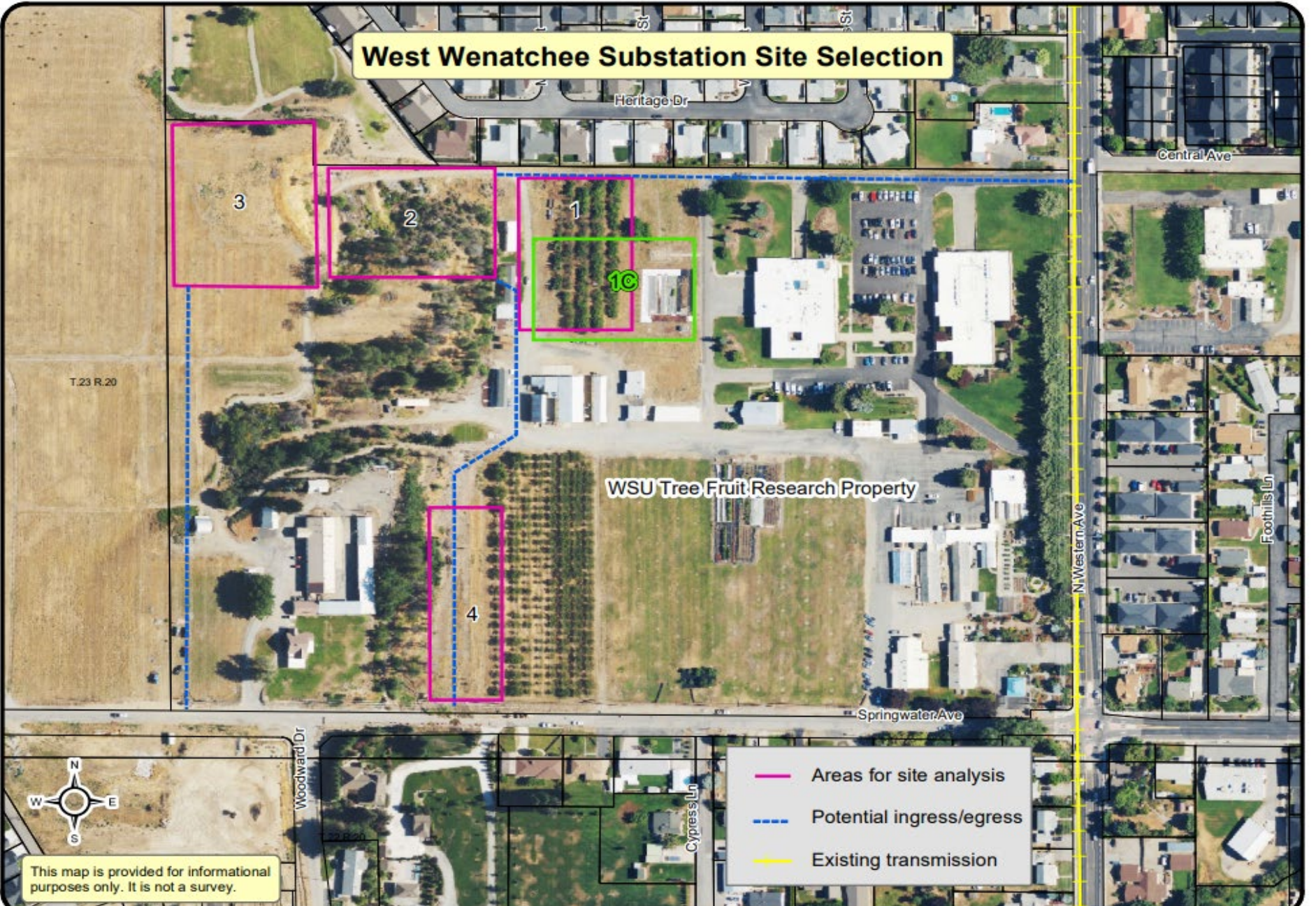

T.23 R.20

WSU Tree Fruit Research Property

Springwater Ave

N. Western Ave



Foothills Ln

Woodward Dr

Cypress Ln



This map is provided for informational purposes only. It is not a survey.

-  Areas for site analysis
-  Potential ingress/egress
-  Existing transmission

Outreach Summary

2022:

- Outreach plan developed
- Webpage established on chelanpud.org
- Nov. - Mailer/email to ~650 stakeholders in the area

2023:

- Feb. – Mailer/email and Neighborhood Meetings
- Mar. – Site walkthrough w/ interested stakeholders
- Apr. – Heritage Haven Neighborhood Meeting
- Apr. – Engaged stakeholders and gathered feedback
- June – Email to ~650 stakeholders
- June & Nov. – Emails to Heritage Haven



Outreach Summary - continued

2024:

- May – Mailer/email will be sent this week (2, larger group/smaller group)
- Design engagement with adjacent stakeholders to begin later this year



West Wenatchee Area Substation Timeline

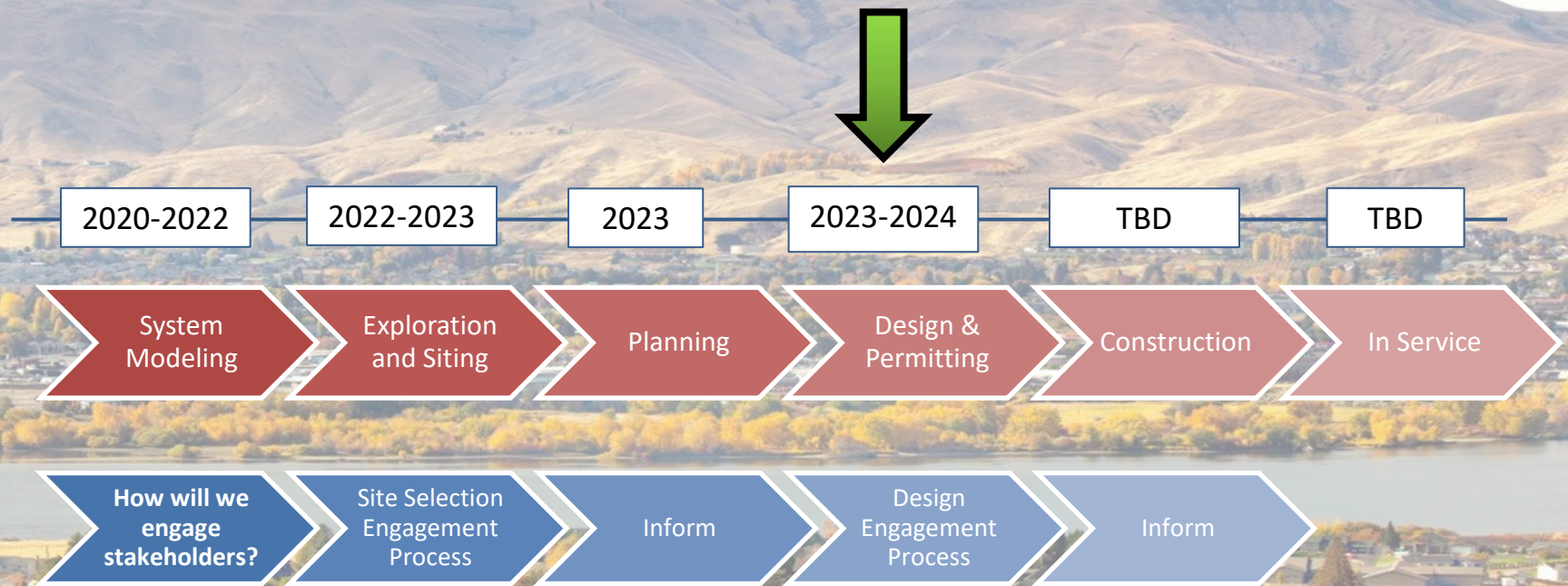

- TBD: Construction timing depends on system needs and growth

What is next

- Narrowed site on WSU Tree Fruit parcel
- Inform community of progress
- Begin constructing agreement with WSU
 - Contingent on CUP (anticipated end of 2024)
 - Incorporate community feedback as feasible
 - Acquire via easement at appraised value based on use
 - Includes taking ownership of WSU owned power line. To be upgraded during station construction.



Questions

- Learn more: chelanpud.org/learning-center/growth-forecasting

