

# West Wenatchee Substation – May 2024 Update

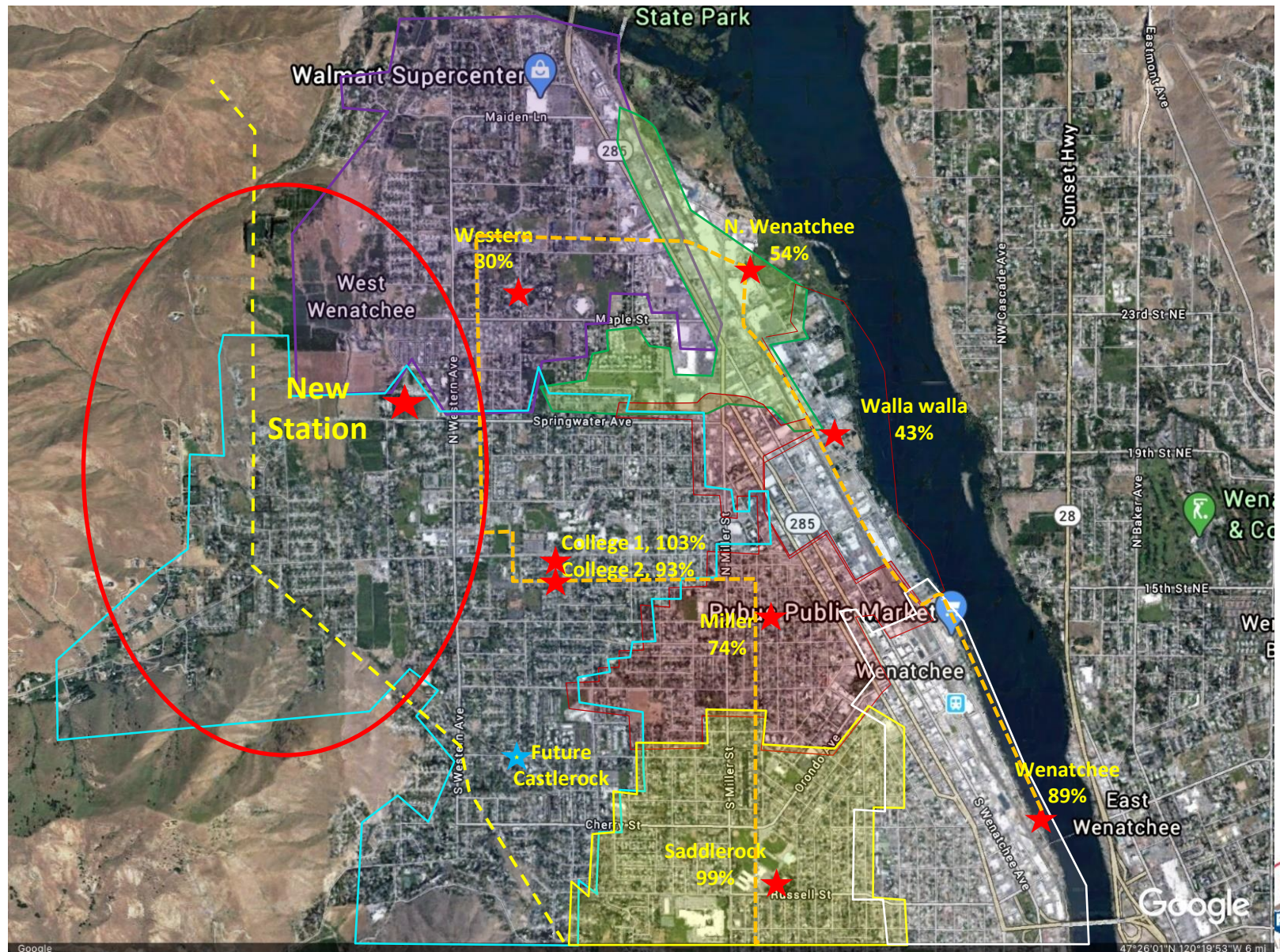

# Substation Planning West Wenatchee



# Site Criteria

- Site must provide the best balance between meeting customer-owner's needs for load growth, aesthetic detail, and cost, while achieving District technical and safety operational requirements.
- Site to be acquired and available for use by Substation Build Program when existing system reaches planning standards.



# Site Criteria - continued

- Site must allow for standard general arrangement layout to be achieved.
- Site must be accessible by transmission and should minimize both the need to construct new transmission and overall impact to transmission.



# West Wenatchee Substation Site Selection

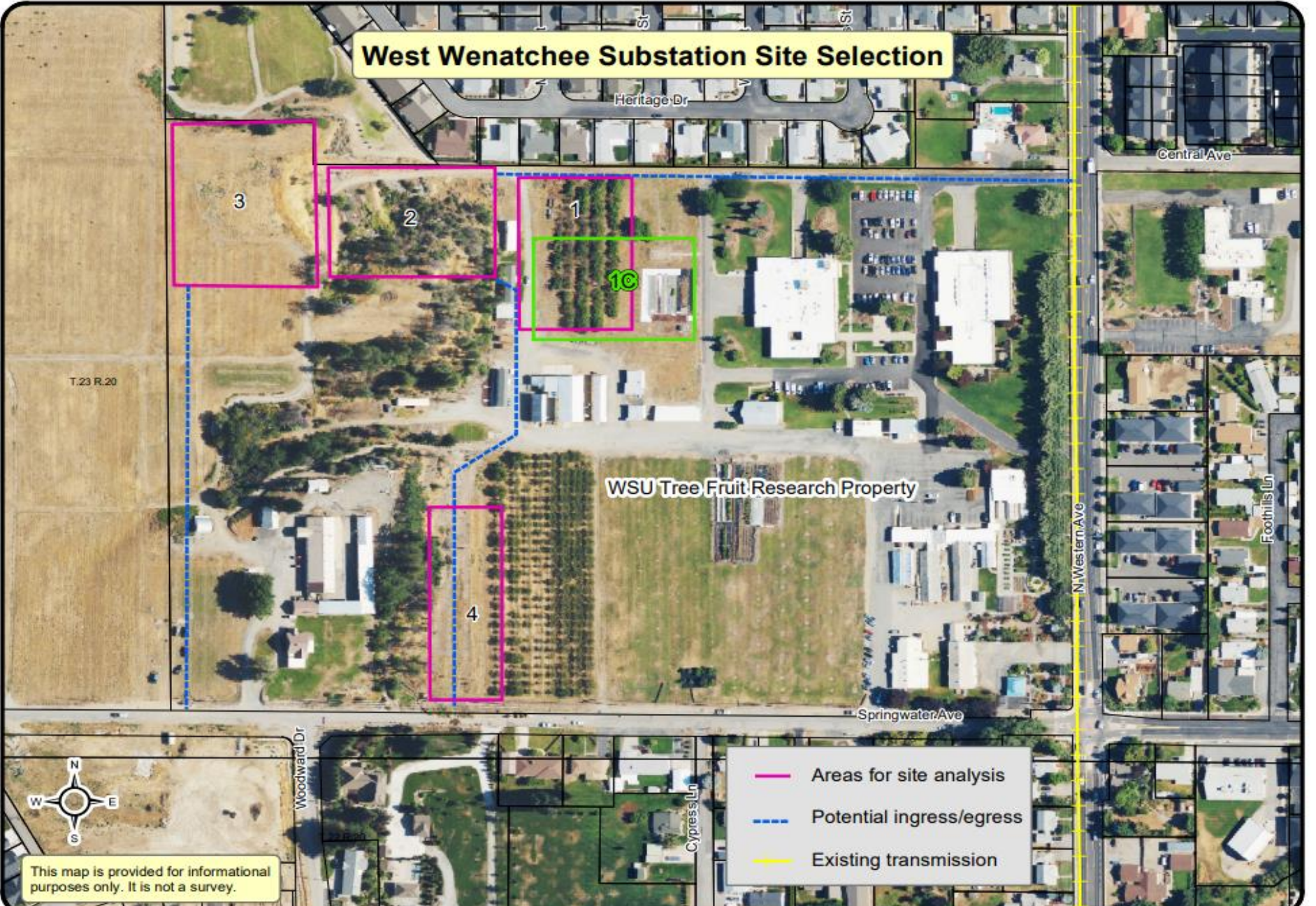



T.23 R.20

WSU Tree Fruit Research Property



This map is provided for informational purposes only. It is not a survey.

-  Areas for site analysis
-  Potential ingress/egress
-  Existing transmission

# Outreach Summary

2022:

- Outreach plan developed
- Webpage established on [chelanpud.org](http://chelanpud.org)
- Nov. - Mailer/email to ~650 stakeholders in the area

2023:

- Feb. – Mailer/email and Neighborhood Meetings
- Mar. – Site walkthrough w/ interested stakeholders
- Apr. – Heritage Haven Neighborhood Meeting
- Apr. – Engaged stakeholders and gathered feedback
- June – Email to ~650 stakeholders
- June & Nov. – Emails to Heritage Haven



# Outreach Summary - continued

2024:

- May – Mailer/email will be sent this week (2, larger group/smaller group)
- Design engagement with adjacent stakeholders to begin later this year



# West Wenatchee Area Substation Timeline

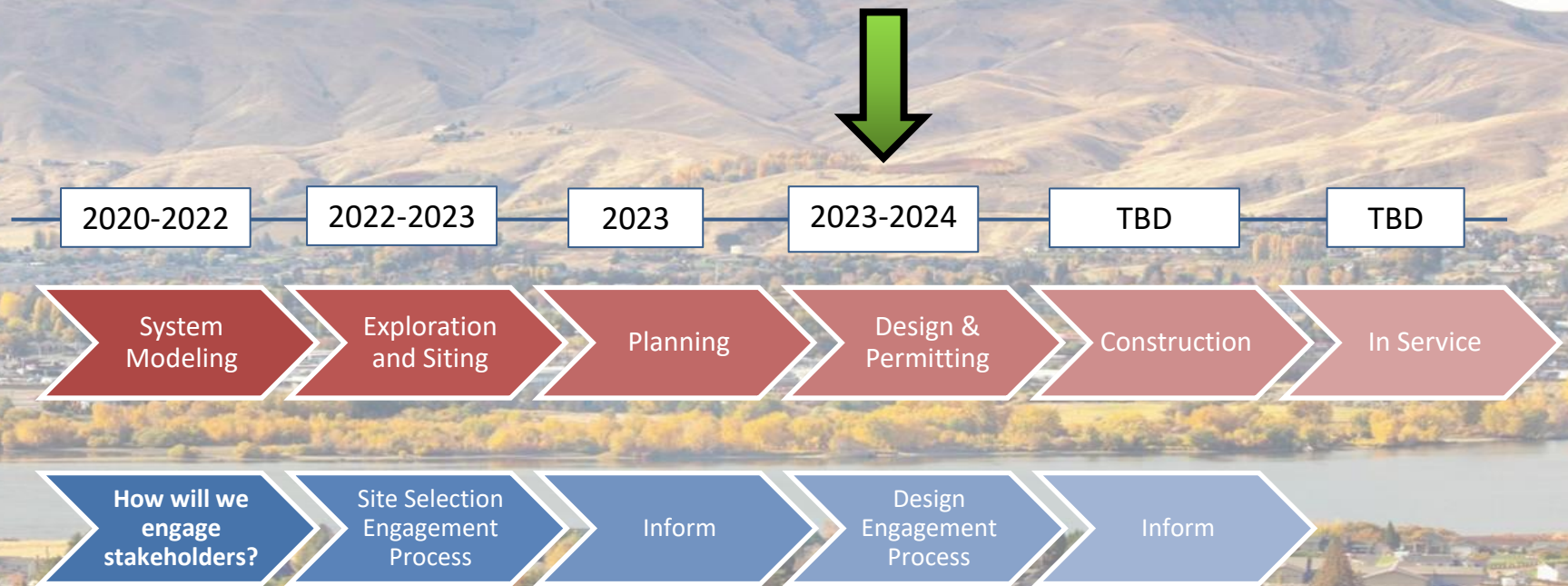

- TBD: Construction timing depends on system needs and growth



# What is next

- Narrowed site on WSU Tree Fruit parcel
- Inform community of progress
- Begin constructing agreement with WSU
  - Contingent on CUP (anticipated end of 2024)
  - Incorporate community feedback as feasible
  - Acquire via easement at appraised value based on use
  - Includes taking ownership of WSU owned power line. To be upgraded during station construction.



# Questions

- Learn more: [chelanpud.org/learning-center/growth-forecasting](http://chelanpud.org/learning-center/growth-forecasting)

